

Wettertabelle und Grafiken Juli 2018 Station Elsen

Wetterdaten Juli 2018 Station Elsen							
© Dr. Ulrich Godt							
Meßgröße	Minimum	Zeit	Datum	Maximum	Zeit	Datum	Durchschnitt
Temperatur	10,7 °C	05:45	03.07.2018	35,7 °C	14:49	25.07.2018	22,9 °C
Bodetemp.	10,0 °C	05:25	03.07.2018	35,2 °C	13:29	25.07.2018	20,9 °C
Luftfeuchte	20 %	07:45	01.07.2018	96 %	06:29	11.07.2018	50 %
Luftdruck	1005,7 hPa	07:59	28.07.2018	1024,0 hPa	05:39	08.07.2018	1015,6 hPa
Wind km/h				32,2 km/h	19:32	28.07.2018	3,6 km/h
Wind °				O-NO	19:32	28.07.2018	NW
Regen l/m ²				14,9 l/m ²	11:49	10.07.2018	#27,352 l/m ²
Sonne h				14:31 h	21:25	04.07.2018	#341:21 h

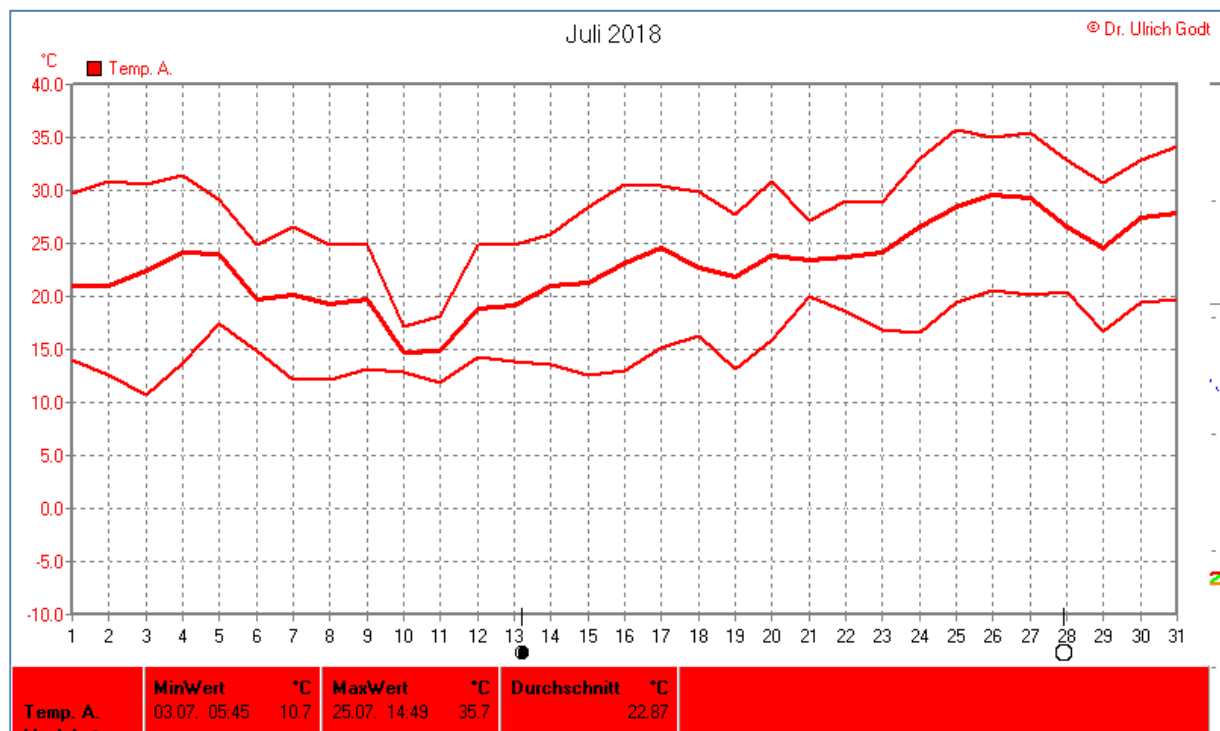

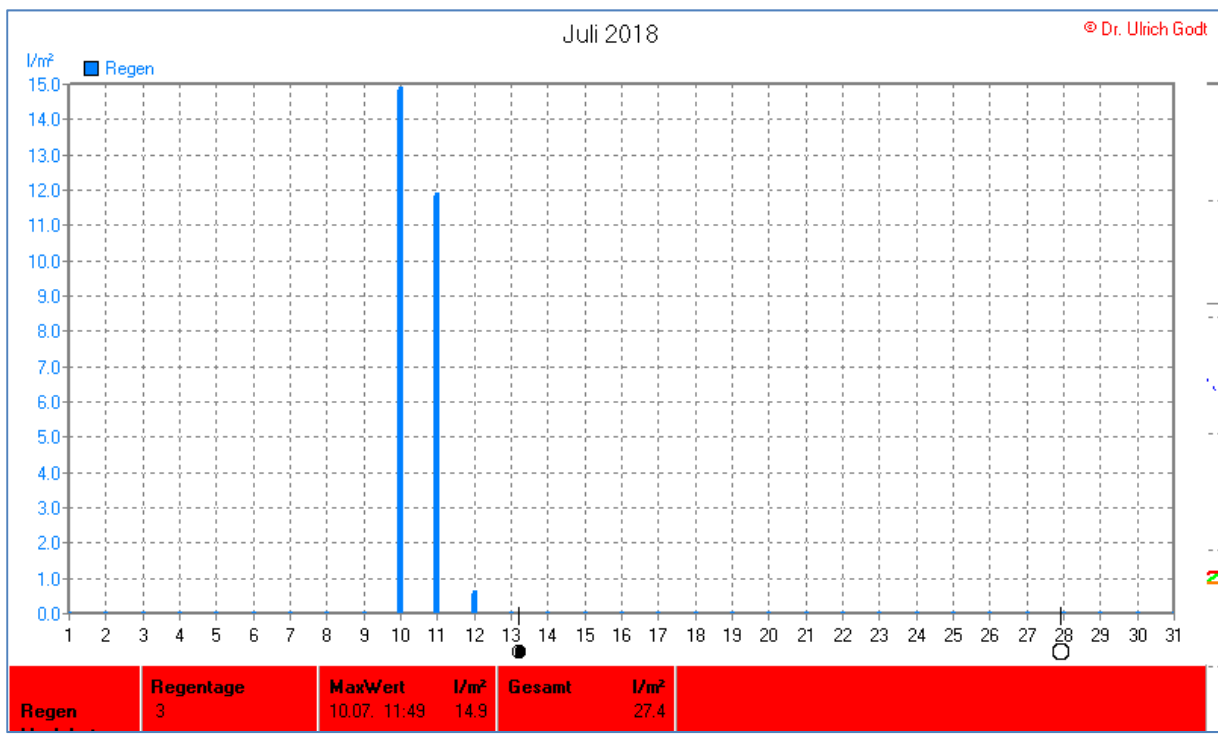

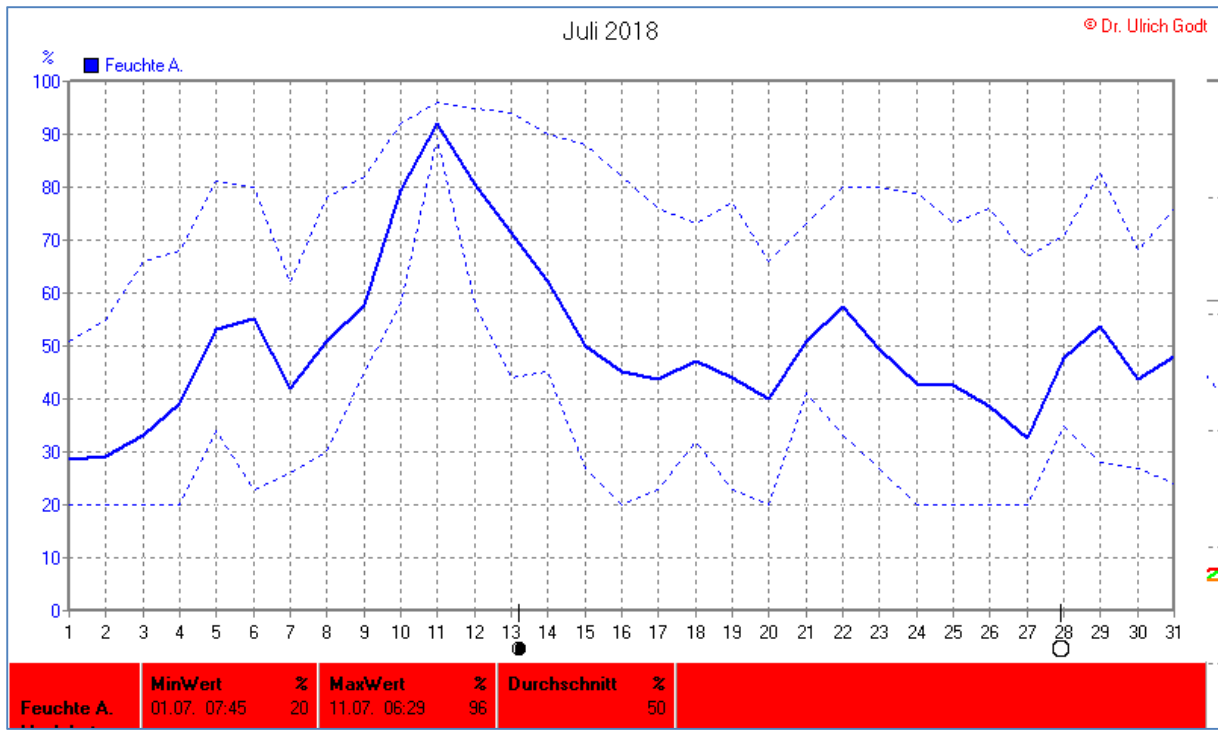
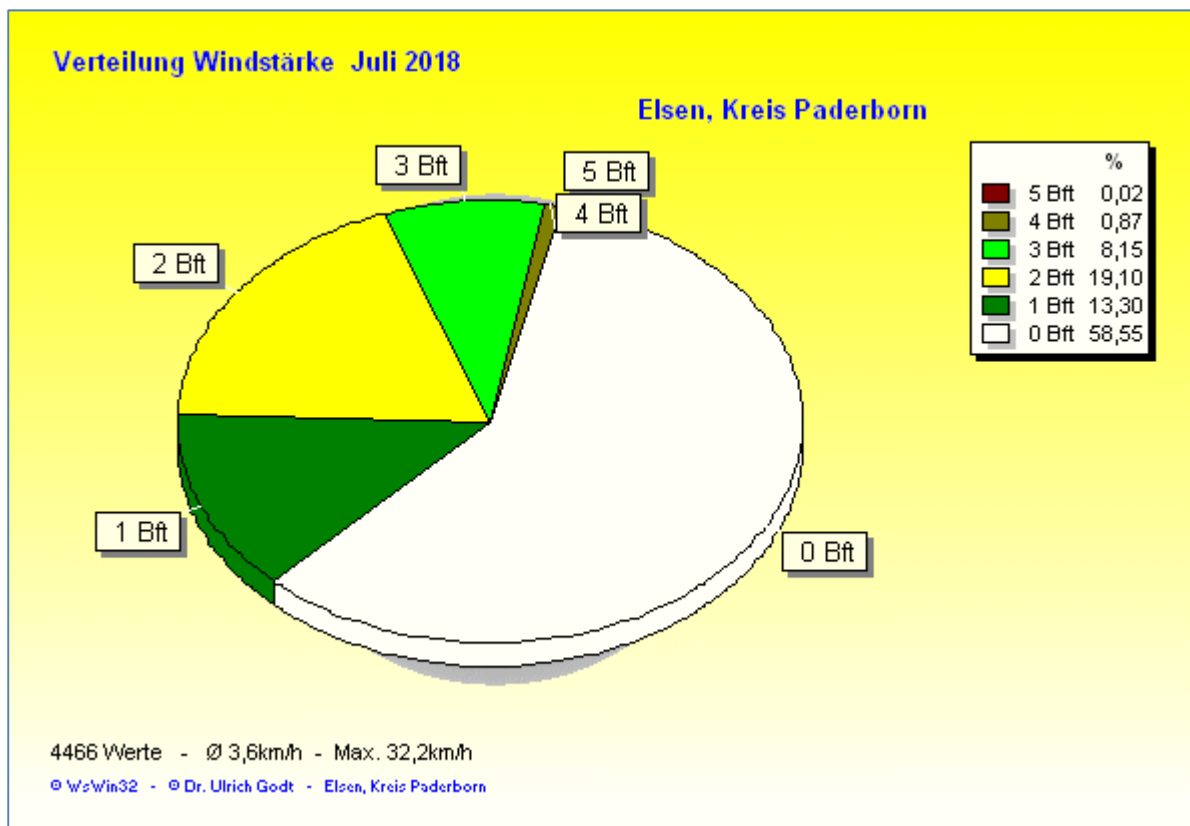
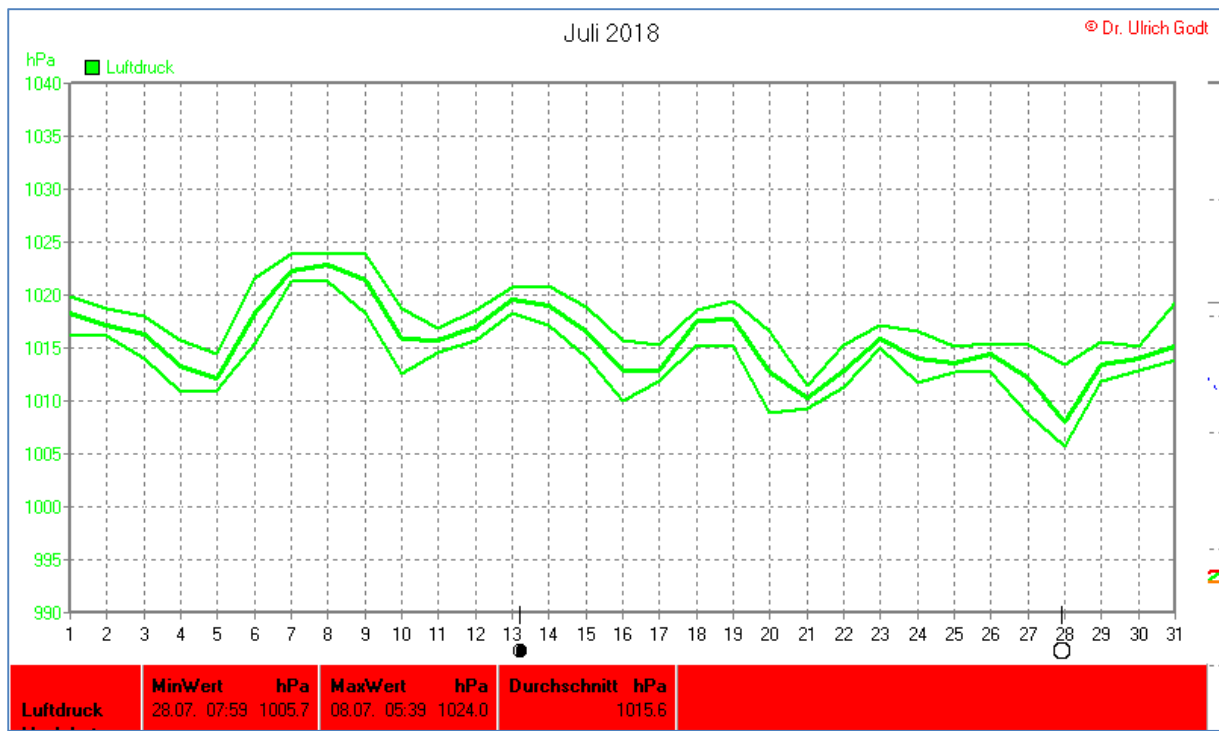

Verteilung Windrichtung Juli 2018

Elsen, Kreis Paderborn

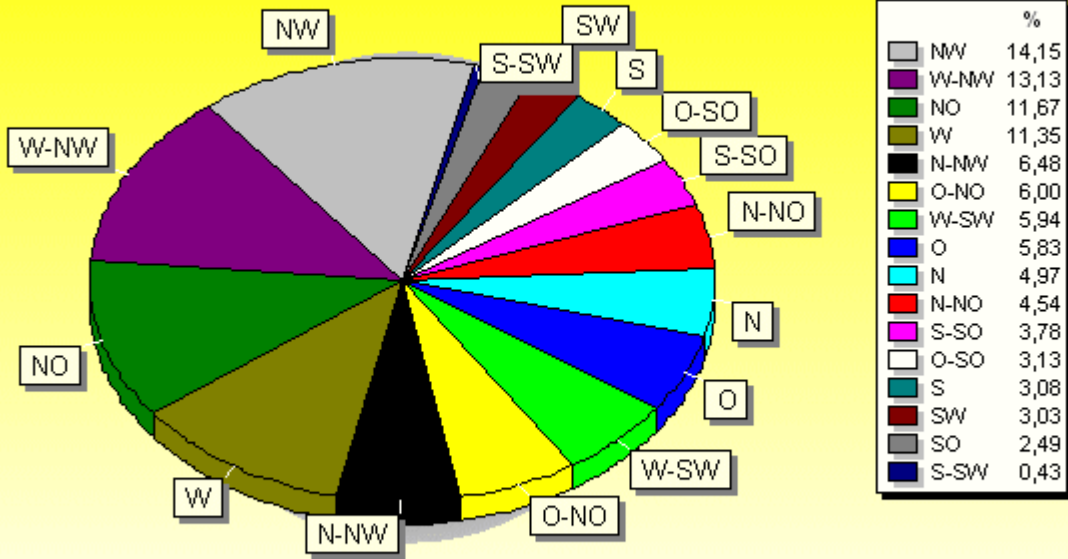

1851 / 2615 Werte -> 58.6% Windstille - Ø 3,6km/h - Max. 32,2km/h

© WzWin32 - © Dr. Ulrich Godt - Elsen, Kreis Paderborn

Juli 2018

© Dr. Ulrich Godt

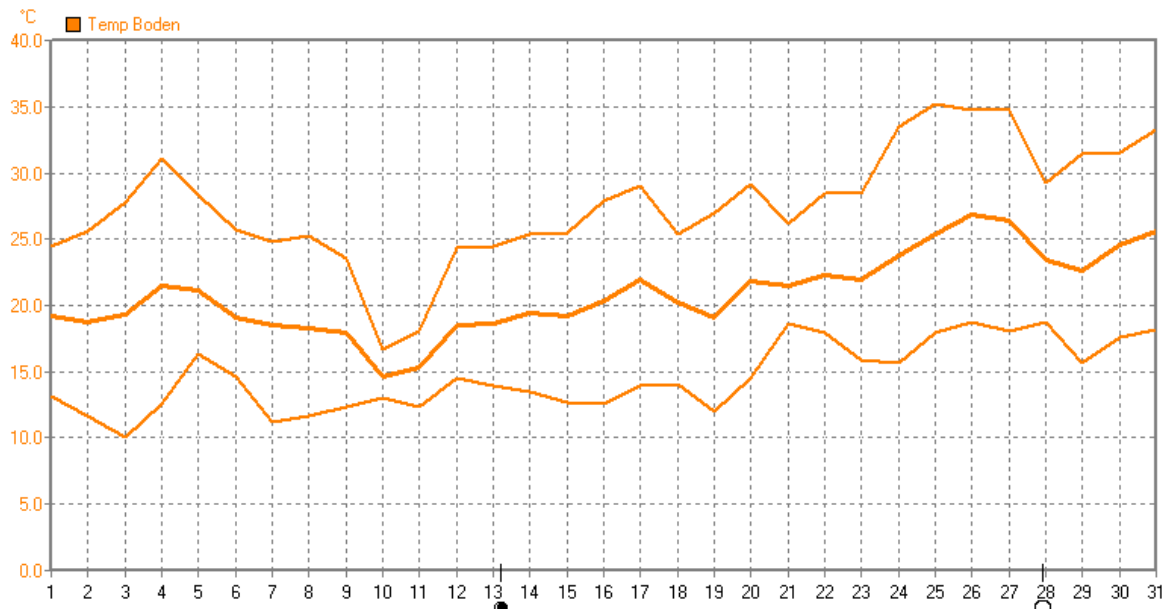

Temp Boden	MinWert	°C	MaxWert	°C	Durchschnitt	°C	
	03.07.	05.25	10.0	25.07.	13.29	35.2	20.88

